



BEARINGS - TRUE PER/GOVT. LINE

OWNER'S CERTIFICATION

I (WE) DO HEREBY CERTIFY THAT I AM (WE ARE) THE OWNER(S) OF RECORD OF THE PROPERTY SHOWN AND...

11/16/07 DATE [Signature] OWNER(S)

DATE _____ OWNER(S) _____

CERTIFICATION OF ACCURACY

I HEREBY CERTIFY THAT THE PLAN SHOWN AND DESCRIBED HEREON IS A TRUE AND CORRECT SURVEY...

11/16/07 DATE [Signature] REGISTERED SURVEYOR

CERTIFICATION OF THE AVAILABILITY OF ELECTRIC SERVICE

I HEREBY CERTIFY THAT (FARMERS REC) OR (WARREN REC) SHALL SUPPLY MOUTARDIER WOODS SUBDIVISION WITH ELECTRIC SERVICE.

10-3-07 DATE [Signature] ENGINEER (APPROPRIATE AUTHORITY OF THE APPROPRIATE AGENCY)

REVIEW BY THE HEALTH DEPARTMENT

TENTATIVE APPROVAL FOR THE USE OF ON-SITE SEWAGE DISPOSAL SYSTEMS WITHIN THE PROPOSED SUBDIVISION AS A WHOLE...

11/16/07 DATE [Signature] ENVIRONMENTAL OFFICER (OR APPROPRIATE AUTHORITY OF THE APPROPRIATE AGENCY)

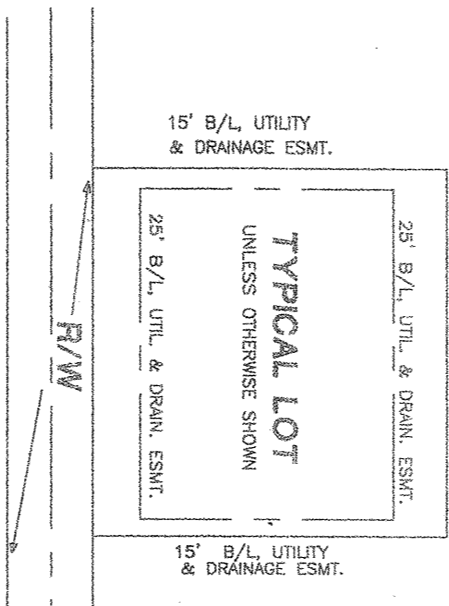
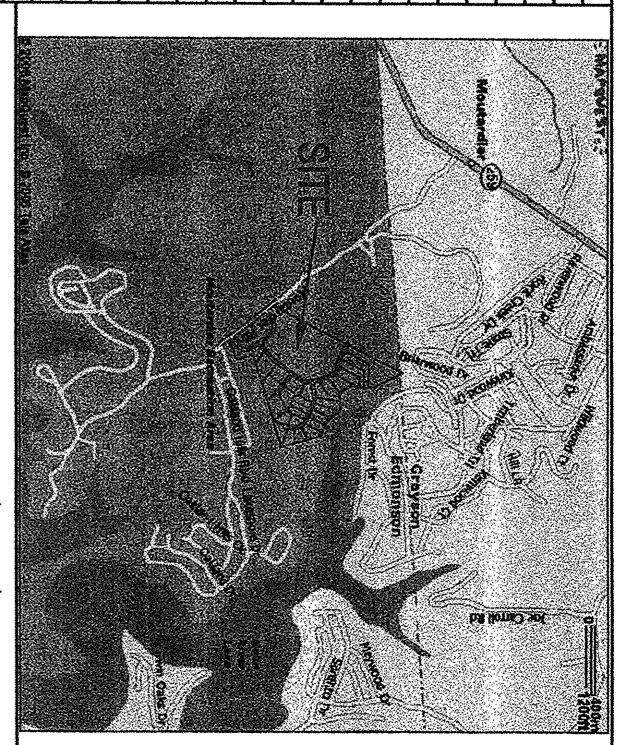

Table with columns: LINE, BEARING, DISTANCE. Contains survey data for various lines.

Table with columns: CURVE, RADIUS, ARC LENGTH, CHORD LENGTH, CHORD BEARING. Contains curve data for the subdivision.



VICINITY MAP (NTS)

NOTES & RESERVATIONS

- 1. THIS PROPERTY IS SUBJECT TO ANY AND ALL RIGHT-OF-WAY APPURTENANCES, RESTRICTIONS AND OR EASEMENTS IN EFFECT TO DATE.
2. ALL SET BACKS ARE 1/2" X 18" STEEL REBAR WITH 40# REBAR CAP STAMPED %CLEMONS P.L.S.#3383%
... 1/2" X 18" STEEL REBAR SET WITH 10 CAP #2811 OR #3383
... 1/2" STEEL REBAR FOUND WITH 10 CAP #1796
... U.S. GOV. CONCRETE MONUMENT FOUND
... 1/2" STEEL REBAR FOUND WITH NO ID CAP
... CALCULATED MEASURED POINTS

GRAPHIC SCALE

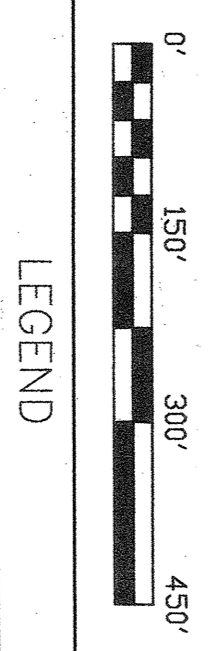

LEGEND

- 0" 150' 300' 450'
... 1/2" X 18" STEEL REBAR SET WITH 10 CAP #2811 OR #3383
... 1/2" STEEL REBAR FOUND WITH 10 CAP #1796
... U.S. GOV. CONCRETE MONUMENT FOUND
... 1/2" STEEL REBAR FOUND WITH NO ID CAP
... CALCULATED MEASURED POINTS

CERTIFICATION OF APPROVAL FOR RECORDING

I HEREBY CERTIFY THAT THE SUBDIVISION IS IN ACCORDANCE WITH THE SUBDIVISION REGULATIONS OF EDMONSON COUNTY, KENTUCKY...

11/16/07 DATE [Signature] CHIEF CLERK OF PLANNING COMMISSION

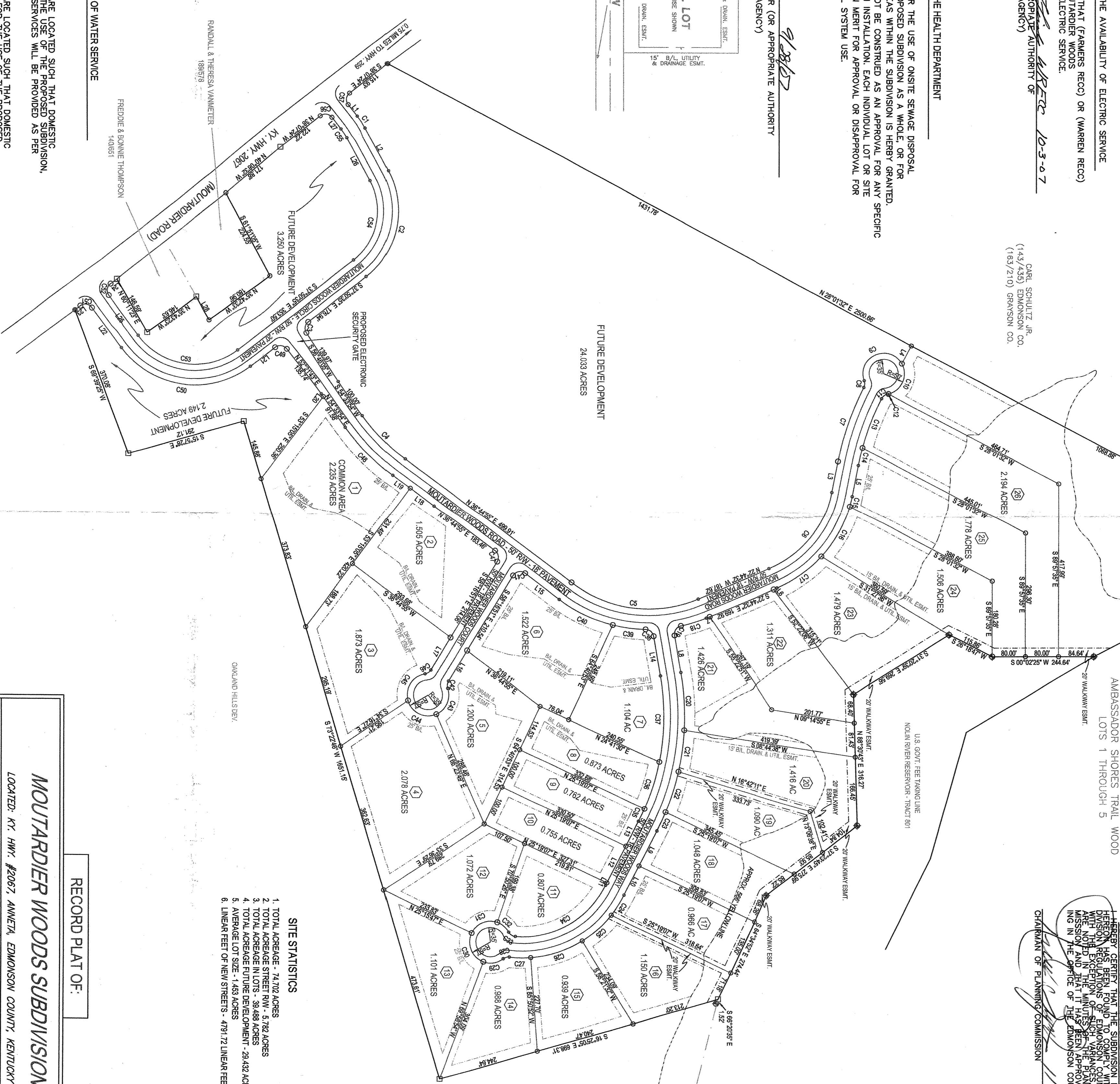

RECORD PLAT OF:

MOUTARDIER WOODS SUBDIVISION

Table with client information: CLIENT: NOODUM, LLC; AREA: 74.702 ACRES; DATE: 09/14/07; DRAWN BY: DLG; APPROVED BY: DLG.

SITE STATISTICS

- 1. TOTAL ACRES - 74.702 ACRES
2. TOTAL ACRES UNDER 1/2" X 18" STEEL REBAR - 29.423 ACRES
3. TOTAL ACRES UNDER 1/2" X 18" STEEL REBAR - 29.423 ACRES
4. TOTAL ACRES FUTURE DEVELOPMENT - 29.423 ACRES
5. AVERAGE LOT SIZE - 1.43 ACRES
6. LINEAR FEET OF NEW STREETS - 4791.72 LINEAR FEET

SUPERVISOR'S CERTIFICATION

I HEREBY CERTIFY THAT THIS PLAT DEMONSTRATES A SURVEY MADE BY ME OR UNDER MY DIRECT SUPERVISION BY THE METHOD OF GPS - DIRECT MEASUREMENT OR RANDOM WALK AND MEETS ALL OF THE ACCURACY & PRECISION SPECIFICATIONS OF THIS CLASS...

11/16/07 DATE [Signature] SUPERVISOR'S SEAL

CHECK ALL THAT APPLY:

- WATER MAINS EXIST AND ARE LOCATED SUCH THAT DOMESTIC WATER SERVICE CAN BE PROVIDED AS PER CURRENT POLICES.
WATER MAINS EXIST AND ARE LOCATED SUCH THAT DOMESTIC WATER SERVICE CAN BE PROVIDED AS PER CURRENT POLICES.
WATER MAINS EXIST AND ARE LOCATED SUCH THAT DOMESTIC WATER SERVICE CAN BE PROVIDED AS PER CURRENT POLICES.

2-28-07 DATE [Signature] AUTHORIZED SIGNATURE EDMONSON COUNTY WATER DISTRICT