

Welcome Home to

# NOLIN LAKE Kentucky

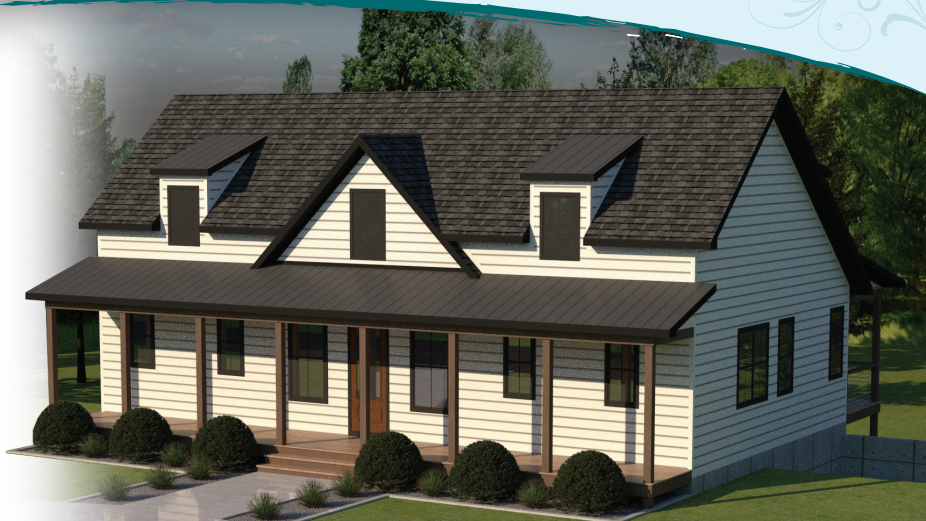

Moutardier Bay & Red Rock lots also available

## Nolin Lake Sweet Retreats • 4,094sf 1.5 Story Walkout

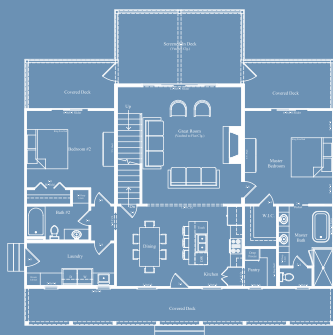

Main Floor  
1534sf

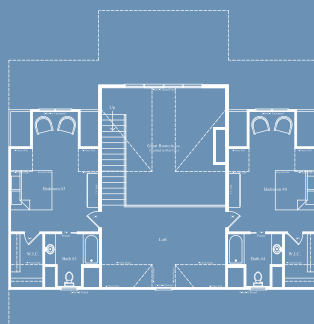

Second Floor  
1026sf



Walkout  
1534sf

Grand Kitchen • Gathering Room  
Covered Porch • Six Primary Suites  
Luxury Bath • Bunk Room

## WATERFRONT CUSTOM HOMES



**FREE** Boat Dock  
SALE!



### CALL TODAY

Carla Meredith  
(270) 287-2129  
CMeredith81@gmail.com

Carol Humphrey  
(270) 528-6500  
CarolThompson.0820@gmail.com

[www.nolinlake.us](http://www.nolinlake.us)

(502) 744-4508

Terms of sale: An accepted contract and \$2,500 good faith tendered with offer and held in escrow by Nolin Lake Realty Group is required to hold your lot. Soil tests and other inspections are welcomed and must be completed within 14 days of accepted contract. Closing to be held at Stoess & Associates Crestwood Ky within 30 days. These prices can be revoked or rescinded at any time for no reason.